

THE **TOY** LIBRARY

GOING TO A **SENSORY SWAP&PLAY EVENT** SUNDAY, APRIL 12TH, 2 - 4 PM

Where am I going?

I am going to a Sensory Swap&Play event. It will be in the Kilnamanagh Family Recreation Centre in Tallaght.

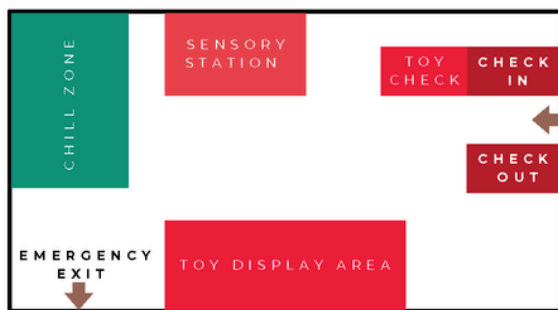

FLOOR PLAN

KILNAMANAGH FAMILY RECREATION CENTRE



The Helpers

Inside, there are friendly and safe people to help. The helpers wear red name tags.



Georgia



Sophia



Laura

Bringing toys

If I want, I can give some toys to The Toy Library.
This is what happens at a Swap&Play.
This is a very kind thing to do.



Trying different toys

There are many toys at the Swap&Play.
I might like to try new things.



Loud and Busy

Sometimes the event may feel loud or busy.
This is okay.



Staying calm

If mummy or daddy ask me to use my quiet voice,
I will try.
This makes the Swap&Play more fun for everyone.

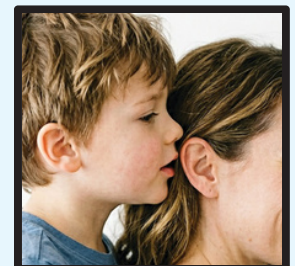

Activities

There are usually different activities.
I might like to try something new.
This is good.



Waiting for a turn

If someone else is playing with a toy I want, I might have to wait for a turn.

This is okay.



Taking a break

If I feel it is too loud or busy, I can take a break in the chill zone. After a break I might like to play again.



Taking toys home

If I like a toy, I can ask mummy or daddy one time.

I can say, "Please, can I take this toy home?"

If mummy or daddy say no, I will try not to ask again.

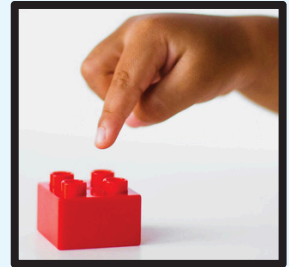

Time to go

I might want to stay longer. I will try to listen and get ready to leave.



Everyone experiences events in different ways. Families are welcome to take things at their own pace.

